

Park Map



Park Guidelines

Sites

- Please maintain your sites in a clean and tidy state, and use the bins provided.
- Parents/guardians must adequately supervise their children whilst in the park.
- As the Park and Aquatic Centre adjoin a flora and fauna reserve, cats and firearms are prohibited. Dogs are permitted as long as they are leashed.
- Departure time is 10:00am unless otherwise arranged with management.

Noise

- Please respect the comfort of other guests. Noise must cease by 10:00pm.

Showers

- Please keep all facilities clean and tidy.
- Report any deficiencies or hygienic problems to management.

Laundry

- Dishes and other articles are not to be washed in the laundry tubs.
- Please make sure all tubs are rinsed after use.
- Washing is to be hung on the clotheslines provided. Please remove as soon as the washing is dry.

Park Amenities

It will be appreciated if any damage or maintenance requirements are reported to park management as soon as possible.

Animal Friendly

All dogs must be kept on a leash, and all droppings must be picked up and removed.

Visitors

- Visitors are required to check-in with management upon arrival.
- Visitors cars are to be parked in the visitors car park unless otherwise authorised by management.
- Visitors are to vacate the park by 10:00pm.
- With the exception of toilets, park facilities and amenities are not to be used by visitors without management approval.

Your assistance will be appreciated and we hope you enjoy your stay.

Park Management

Urana Town Map

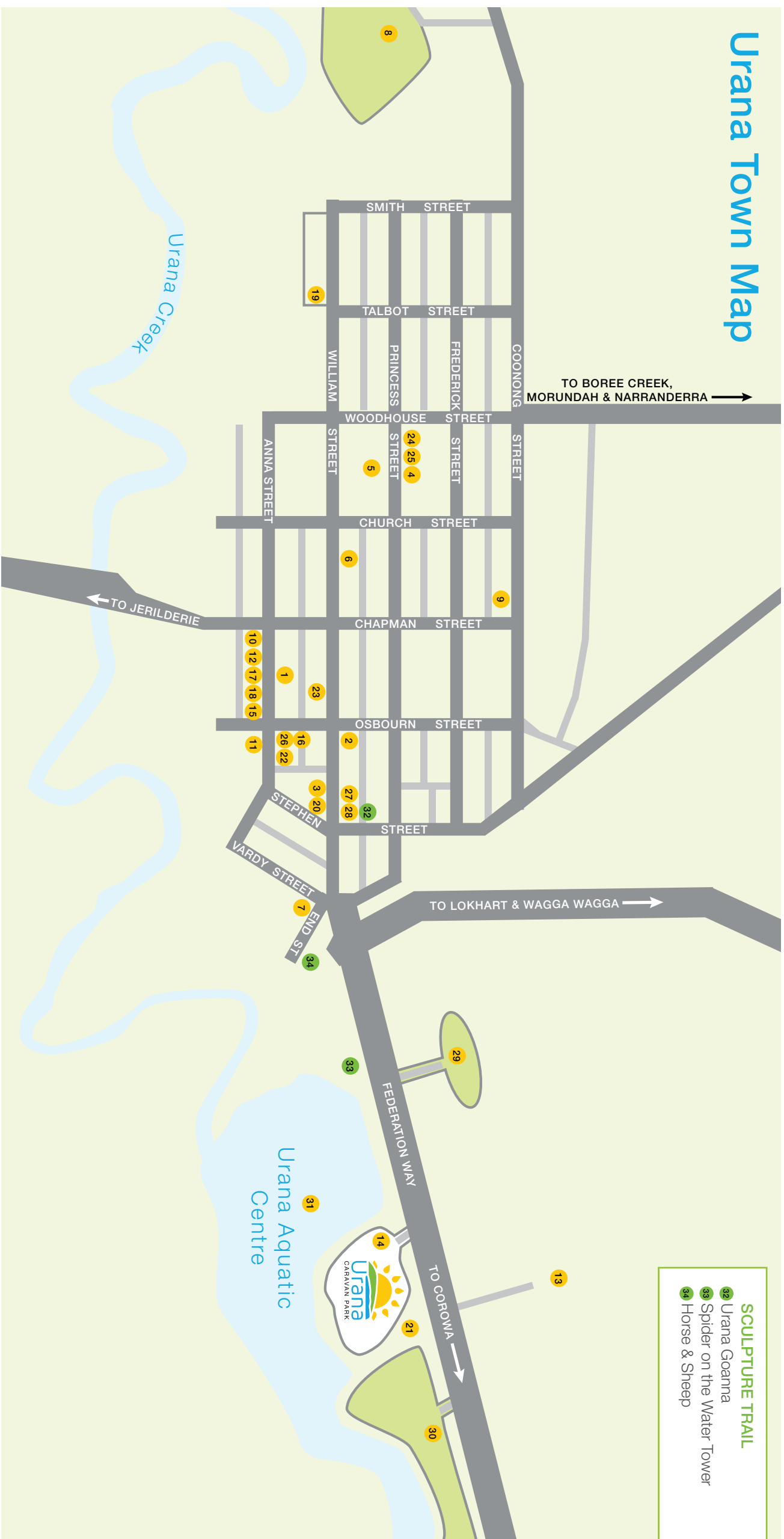

COMMUNITY AMENITIES

- 1 Macknight Park
 - 2 Urana Council Office
 - 3 Court House Museum
 - 4 Colombo Lodge Hostel
 - 5 Billabridge Place Aged Units
 - 6 Urana Central School
 - 7 Catholic Church
 - 8 Cemetery
 - 9 Council Works Depot
 - 10 Rural Fire Service
 - 11 Soldiers War Memorial
 - 12 Post Office
 - 13 Airstrip
 - 14 Urana Caravan Park
 - 15 Urana Hotel
 - 16 Billabong Ag
 - 17 Landmark Urana
 - 18 Real Estate J.M Smith & Co
 - 19 Riverina Water Supply
 - 20 Police Station
 - 21 Bird Aviary
 - 22 Urana Newsagent & Takeaway
- ## MEDICAL
- 23 Urana Medical Centre
 - 24 Community Health Centre
 - 25 Urana Hospital
 - 26 Terry White Chemart Urana
- ## SPORTING
- 27 Urana Bowling Club
 - 28 Tennis Courts
 - 29 Victoria Park Recreation Grounds
 - 30 Urana Golf Course
 - 31 Urana Aquatic Centre

Urana Caravan Park (Federation Way, Urana NSW)

Discover over 70 species of birds that have been sighted in the park..

- | | | | | | | |
|--|---|---|--|---|---|--|
| <input type="checkbox"/> Apostle Bird | <input type="checkbox"/> Brown Song Lark | <input type="checkbox"/> Great Egret | <input type="checkbox"/> Magpie | <input type="checkbox"/> Restless Flycatcher | <input type="checkbox"/> Tree Martin | <input type="checkbox"/> Willy Wagtail |
| <input type="checkbox"/> Australasian Grebe | <input type="checkbox"/> Budgerigar | <input type="checkbox"/> Grey Crowned Babbler | <input type="checkbox"/> Moor Hen | <input type="checkbox"/> Royal Spoonbill | <input type="checkbox"/> Wedge Tailed Eagle | <input type="checkbox"/> Wood Duck |
| <input type="checkbox"/> Australian Hobby | <input type="checkbox"/> Clamorous Reed Warbler | <input type="checkbox"/> Hey Shrike-thrush | <input type="checkbox"/> Mudlark | <input type="checkbox"/> Rufous Song Lark | <input type="checkbox"/> Welcome Swallow | <input type="checkbox"/> Yellow Billed Spoonbill |
| <input type="checkbox"/> Australian Pelican | <input type="checkbox"/> Cockatiel | <input type="checkbox"/> Great Teal | <input type="checkbox"/> Nankeen Night Heron | <input type="checkbox"/> Rufous Whistler | <input type="checkbox"/> Western Gerygone | Can You Add to this list? |
| <input type="checkbox"/> Australian Raven | <input type="checkbox"/> Crested Pigeon | <input type="checkbox"/> Kookaburra | <input type="checkbox"/> Noisy Miner | <input type="checkbox"/> Sacred Ibis | <input type="checkbox"/> Whistling Kite | |
| <input type="checkbox"/> Black Duck | <input type="checkbox"/> Crested Shrike-tit | <input type="checkbox"/> Latham's Snipe, | <input type="checkbox"/> Peaceful Dove | <input type="checkbox"/> Sacred Kingfisher | <input type="checkbox"/> White Breasted | |
| <input type="checkbox"/> Black Faced Cuckoo Shrike | <input type="checkbox"/> Dartar | <input type="checkbox"/> Little Black Cormorant | <input type="checkbox"/> Pied Butcher Bird | <input type="checkbox"/> Southern Boobook | <input type="checkbox"/> Woodswallow | |
| <input type="checkbox"/> Black Swan | <input type="checkbox"/> Dusky Wood Swallow | <input type="checkbox"/> Little Firebird | <input type="checkbox"/> Pied Cormorant | <input type="checkbox"/> Spiny-cheaked Honeyeater | <input type="checkbox"/> White Brownd Woodswallow | |
| <input type="checkbox"/> Black Tailed Native Hen | <input type="checkbox"/> Eastern Rosella | <input type="checkbox"/> Little Pied Cormorant | <input type="checkbox"/> Pied Currawong | <input type="checkbox"/> Sparrow | <input type="checkbox"/> White Faced heron | |
| <input type="checkbox"/> Black-winged Stilt | <input type="checkbox"/> Eurasian Coot | <input type="checkbox"/> Little Raven | <input type="checkbox"/> Purple Swamp Hen | <input type="checkbox"/> Starling | <input type="checkbox"/> White Necked Heron | |
| <input type="checkbox"/> Blue Faced Honey Eater | <input type="checkbox"/> Galah | <input type="checkbox"/> Masked Lapwing | <input type="checkbox"/> Rainbow Bee-eater | <input type="checkbox"/> Striated Pardalote | <input type="checkbox"/> White Plumed Honeyeater | |
| <input type="checkbox"/> Brown Treecreeper | <input type="checkbox"/> Great Cormorant | <input type="checkbox"/> Masked Woodswallow | <input type="checkbox"/> Red Rumped Parrot | <input type="checkbox"/> Striped Honeyeater | <input type="checkbox"/> White Winged Chough | |